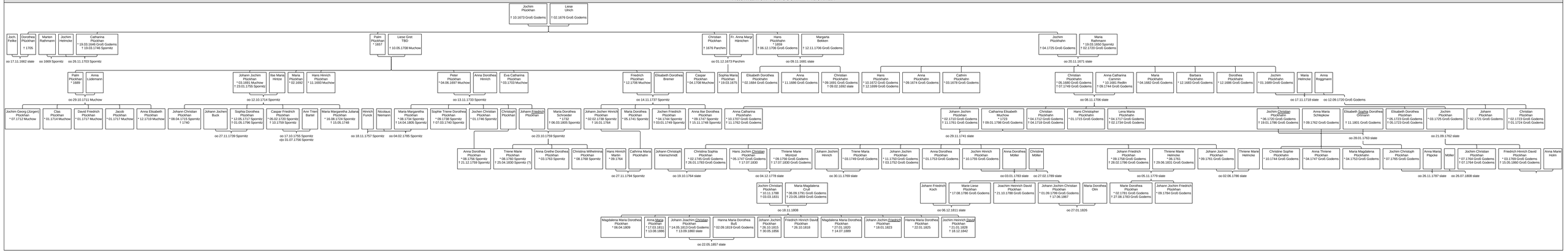Nachfahren von Jochim Plückhan